



2000 I-30 E
Greenville, TX 75402

Wednesday, August 3, 2022

Office of Hopkins County Judge
PO Box 288
Sulphur Springs TX 75483

Farmers Electric Cooperative Member: SARAH CUELLO
Service Order Number: 2022043426

Greetings:

Farmers Electric Cooperative, Inc. is requesting permission to construct electrical power distribution facilities which will cross County Road 1126 which is located 720 ft north of CR 1130 in Hopkins County, Texas.

Site location map and construction sketches are enclosed. The construction sketch details the proposed work. All road crossings will have a minimum vertical clearance of 22 feet.

If you have any questions, please contact me at any time.

Sincerely,

Colton McDonald
Project Coordinator
cmcdonald@farmerselectric.coop
Phone 903-513-9024

Submitted by Brandon Darrow
bdarrow@farmerselectric.coop
Field Engineering Coordinator

Enclosures

County Approval Section:

Approved:

Denied:

Authorized Signature: 

Date: 8/8/22

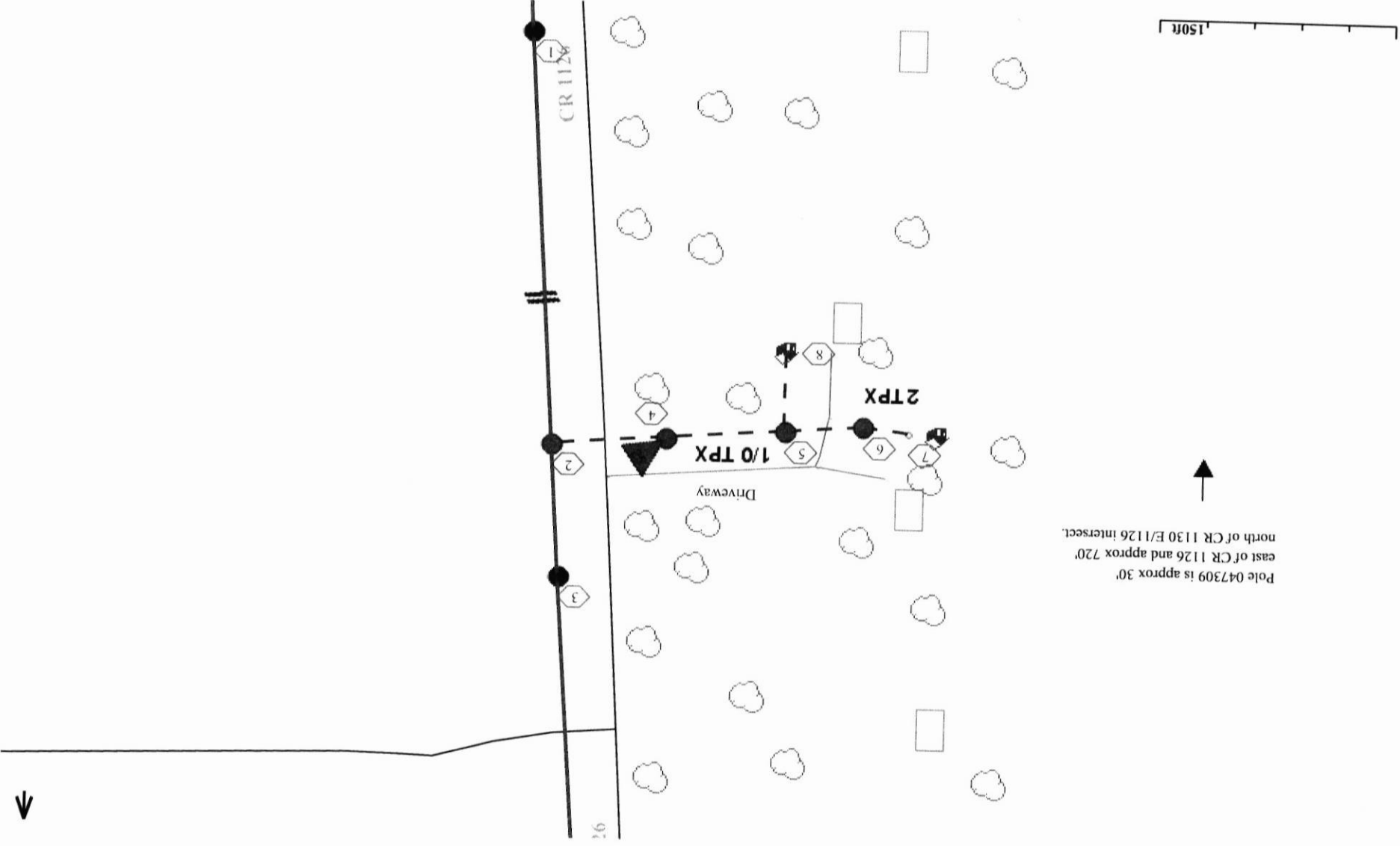

Sarah Cuello
Service Order#
2022043426
Set service pole in
line, Cross CR 1126,
and set another
service pole on west
side of road.

